

---

## AGENDA ITEM SUMMARY

---

### Subject: Christopher Tull – Eagle Scout Bike Rack Project

---

#### **Background Summary:**

Christopher Tull is a Charles City Boy Scout and proposed an Eagle Scout project that is designed to encourage use of bicycles usage and promote biking around the downtown. Chris and I met to discuss his proposal a couple weeks ago and I indicated that the Chamber/Main Street had identified three additional areas for bike rack future installation that were in addition to the spots they had recently identified for bike rack replacement. Those three areas include: Mill Race Park (by the Main Street Bridge), the lower city hall parking lot next to the trail bridge and Hot Shots and the city parking lot area adjacent to NIACC Center by Hy-Vee.

Chris has made contact with L&J industries about making the three bike racks and providing them for his project. He will review the project and is seeking city council approval and a small cash match to acquire the bike racks. He and his team will then install the bike racks with hopes that it will be done in time for RAGBRAI.

Attached is a map (that I drew...) that indicates where the locations for bike racks would be. The map also indicates the bike racks being installed by the Chamber/Mainstreet.

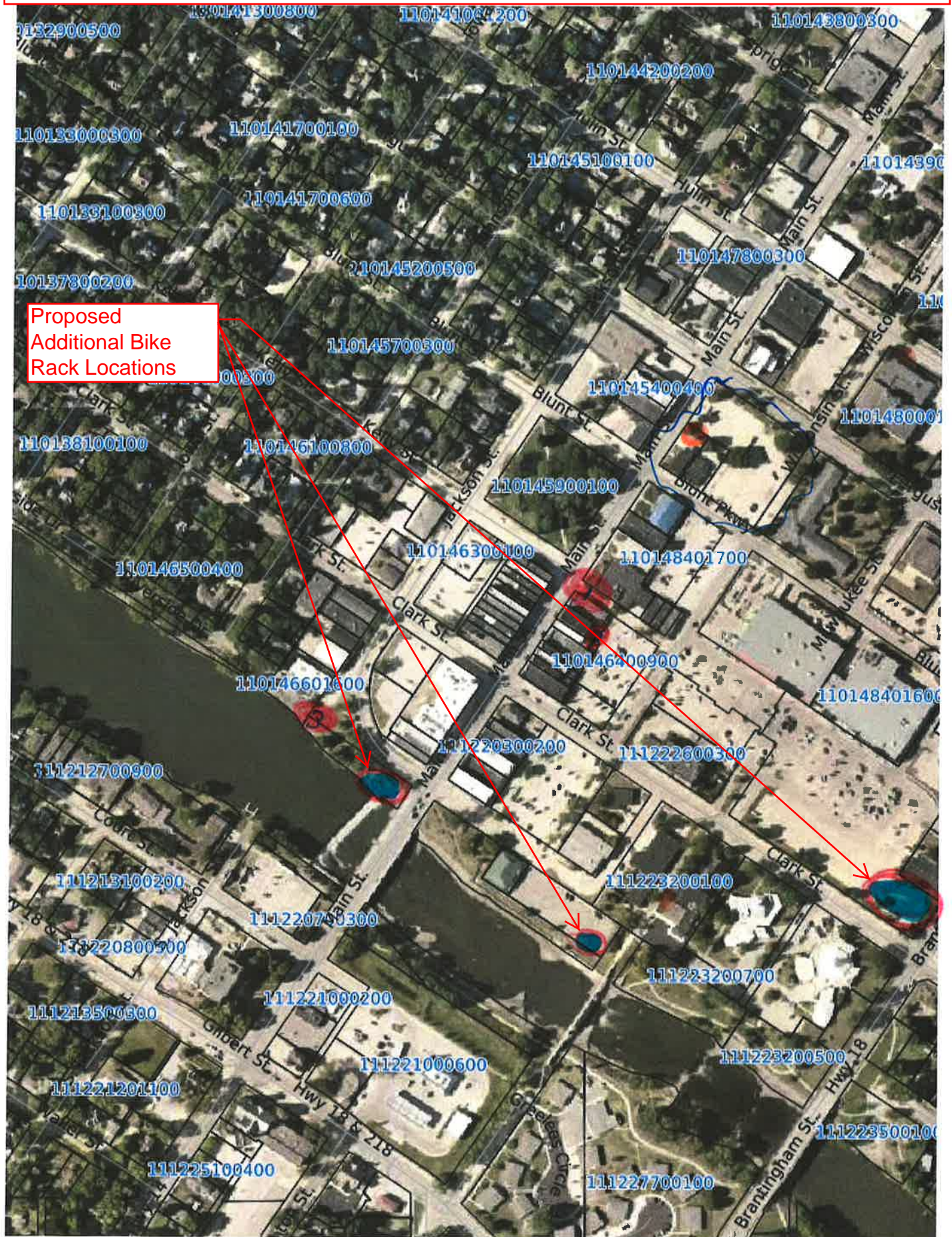

 = ADDED Locations?