

---

## AGENDA ITEM SUMMARY

---

**Subject: Request for Livestock on City Limits – Mules on Cleveland Avenue.**

---

### **Background Summary:**

Mike and Jamie Reicherts forwarded the following message to me following a phone conversation requesting the ability to keep mules within city limits.

*We are interested in purchasing a piece of property north of L&J welding. It is on 1903 Cleveland Ave. The property is 10 acres of heavily wooded land. We would like to put four mules on this property as my husband is a Cowboy Chaplin and we use them in our ministry. We would need to clear some trees to make a border fence around the property.*

*We would also need to put up some buildings to accommodate us.*

*Thank you for your time.*

Chapter 55.03 Livestock - grants the city council permission to allow livestock within city limits. As you can see from the attached overhead map the location being requested is at the northern city limits of the community and is generally removed from other properties or many adjacent neighbors. John can confirm zoning but I believe it is Conservation/M-1/M-2 industrial zoning which would be more compatible than residential or commercial.

Mike and Jamie Reicherts will be present at the meeting to answer questions you may have.

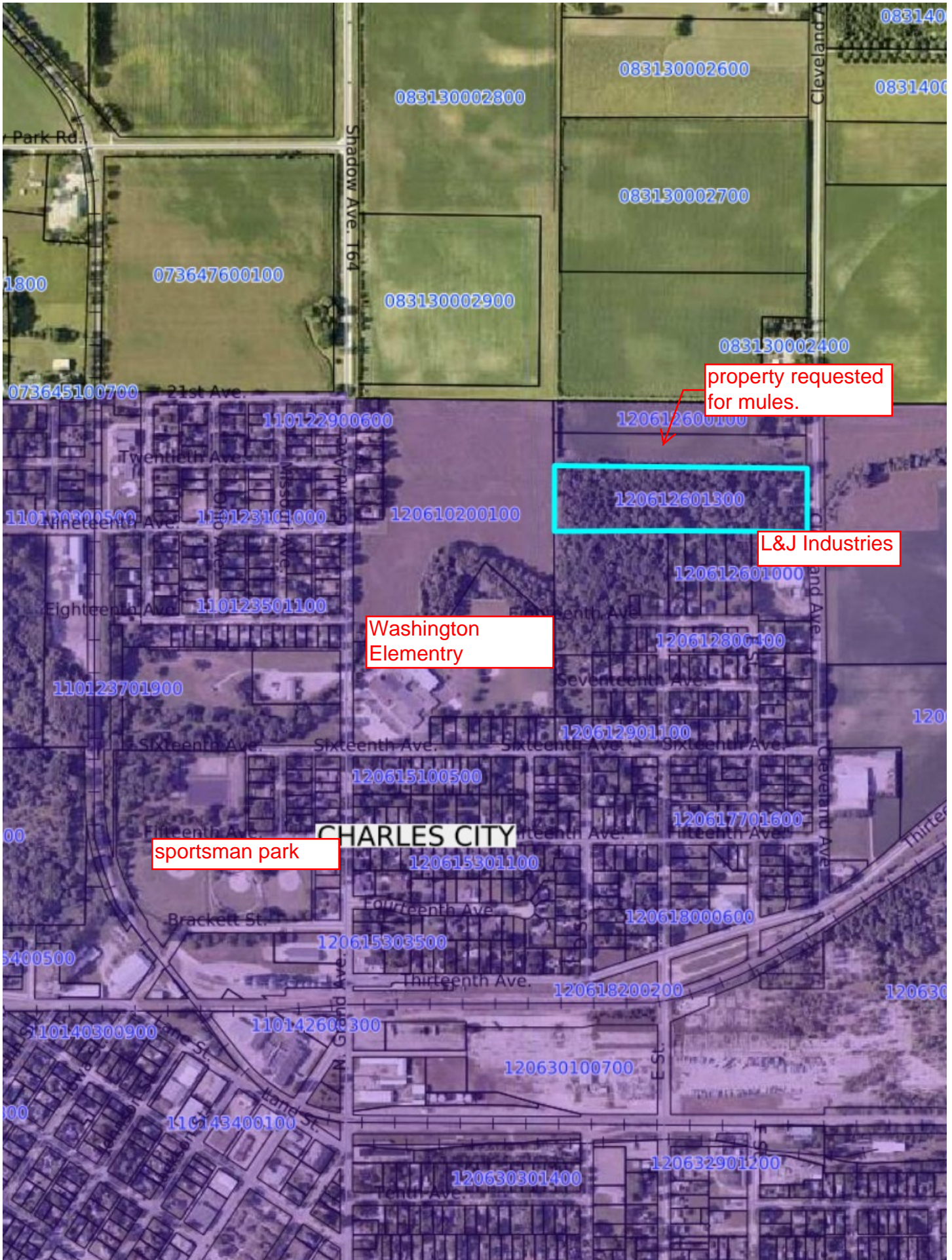

property requested for mules.

L&J Industries

Washington Elementry

sportsman park

CHARLES CITY

083130002800  
083130002600  
083130002700  
083130002900  
083130002400  
073647600100  
073645100700  
110122900600  
120612600100  
120612601300  
120610200100  
110123101000  
110123501100  
120612601000  
120612800400  
110123701900  
120612901100  
120615100500  
120617701600  
120615301100  
120618000600  
120615303500  
120618200200  
120630100700  
110140300900  
110142600300  
120630301400  
110143400100  
120632901200